

CONFERENCE AGENDA

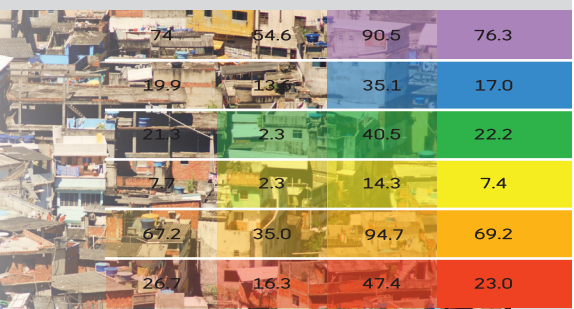

Tuesday, June 1, 2010			
15:00 - 17:00	Registration		
17:00 - 18:00	Opening Remarks		
18:00 - 19:30	Ignite Presentations		
19:30 - 21:00	Reception		
Wednesday, June 2, 2010			
8:00 - 9:00	Breakfast		
9:00 - 10:30	Haiti: January 12th and Beyond (Preston Auditorium)	Climate Risk Modeling (JB1-080)	Black Swans and White Whales (MC2-800)
10:30 - 11:00	Coffee Break		
11:00 - 12:30	Perceiving and Communicating Risk (Preston Auditorium)	CAPRA: Measuring the Unmeasurable (JB1-080)	Crowdsourcing Risk Assessments: Wisdom of the Crowds? (MC2-800)
12:30 - 14:00	Lunch		
14:00 - 15:30	Community-Based Risk Assessment (Preston Auditorium)	Risk Modeling Beyond Insurance: Analyzing the Catastrophe Exposure of the State (JB1-080)	Extraction of Exposure Information from Earth Observation (MC2-800)
15:30 - 16:00	Coffee Break		
16:00 - 17:30	Innovation in Disaster Risk Assessment in Current & Future Climates (Preston Auditorium)	Floods and Droughts: Predicting and Assessing the Risks (JB1-080)	Sub-Regional Risk Assessment Tool for National Investment Planning (MC2-800)
Thursday, June 3, 2010			
8:00 - 9:00	Breakfast		
9:00 - 10:30	The Global Assessment Report (Preston Auditorium)	Farming Data: What's New in Agriculture Risk Modeling? (JB1-075)	Making Ends Meet: How Communities Can Use Risk Assessment Results (MC2-800)
		Open Source Spatial Web and Open Data (MC13-121)	
10:30 - 11:00	Coffee Break		
11:00 - 12:30	Keynote Closing		
12:30 - 14:00	Lunch		
14:00 - 19:00	GEM Annual Outreach Meeting		
Friday, June 4, 2010			
9:00 - 18:00	GEM Annual Outreach Meeting		
9:00 - 17:30	DC Crisis Camp		
18:00 - 20:00	Reception at the State Department		
Saturday and Sunday, June 5-6, 2010			
9:00 - 17:30	Global Random Hacks of Kindness Hackathon (Microsoft)		

MC2 ROOM AGENDA



UNDERSTANDING RISK

Innovation in Disaster Risk Assessment

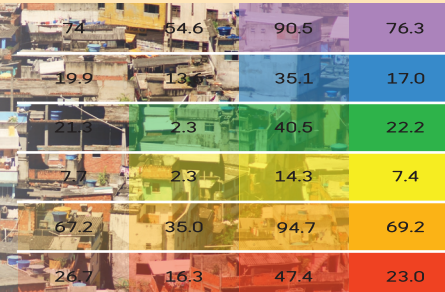

Wednesday, June 2, 2010 – MC2-800



9:00 - 10:30

Black Swans and White Whales



11:00 - 12:30

Crowdsourcing Risk Assessments:
Wisdom of the Crowds?



14:00 - 15:30

Extraction of Exposure Information
from Earth Observation

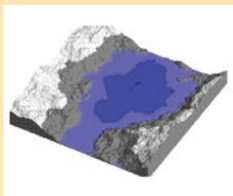

16:00 - 17:30

Sub-Regional Risk Assessment
Tool for National Investment Planning

Thursday, June 3, 2010 – MC2-800



9:00 - 10:30

Making Ends Meet: How Communities
Can Use Risk Assessment Results

JB ROOM AGENDA



UNDERSTANDING RISK

Innovation in Disaster Risk Assessment



Wednesday, June 2, 2010 – JB1-080

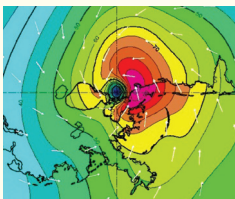

9:00 - 10:30
Climate Risk Modeling



11:00 - 12:30
CAPRA: Measuring the Unmeasurable



14:00 - 15:30
Risk Modeling Beyond Insurance: Analyzing the Catastrophe Exposure of the State



16:00 - 17:30
Floods and Droughts:
Predicting and Assessing the Risks

Thursday, June 3, 2010 – JB1-075

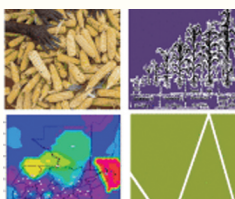

9:00 - 10:30
Farming Data: What's New
in Agriculture Risk Modeling?

PRESTON ROOM AGENDA



UNDERSTANDING
RISK

Innovation in Disaster Risk Assessment

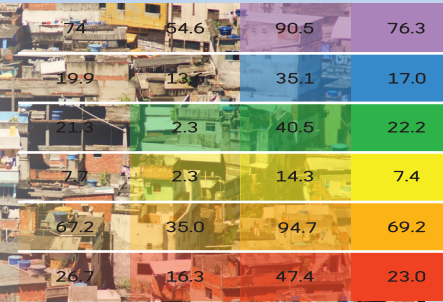

Wednesday, June 2, 2010 – PRESTON AUDITORIUM



9:00 - 10:30

Haiti: January 12th and Beyond



11:00 - 12:30

Perceiving and Communicating Risk



14:00 - 15:30

Community-Based Risk Assessment



16:00 - 17:30

Innovation in Disaster Risk Assessment
in Current & Future Climates

Thursday, June 3, 2010 – PRESTON AUDITORIUM

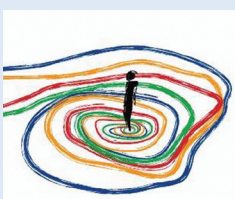

9:00 - 10:30

The Global Assessment Report