

African City Navigator
for
Service and Resiliency

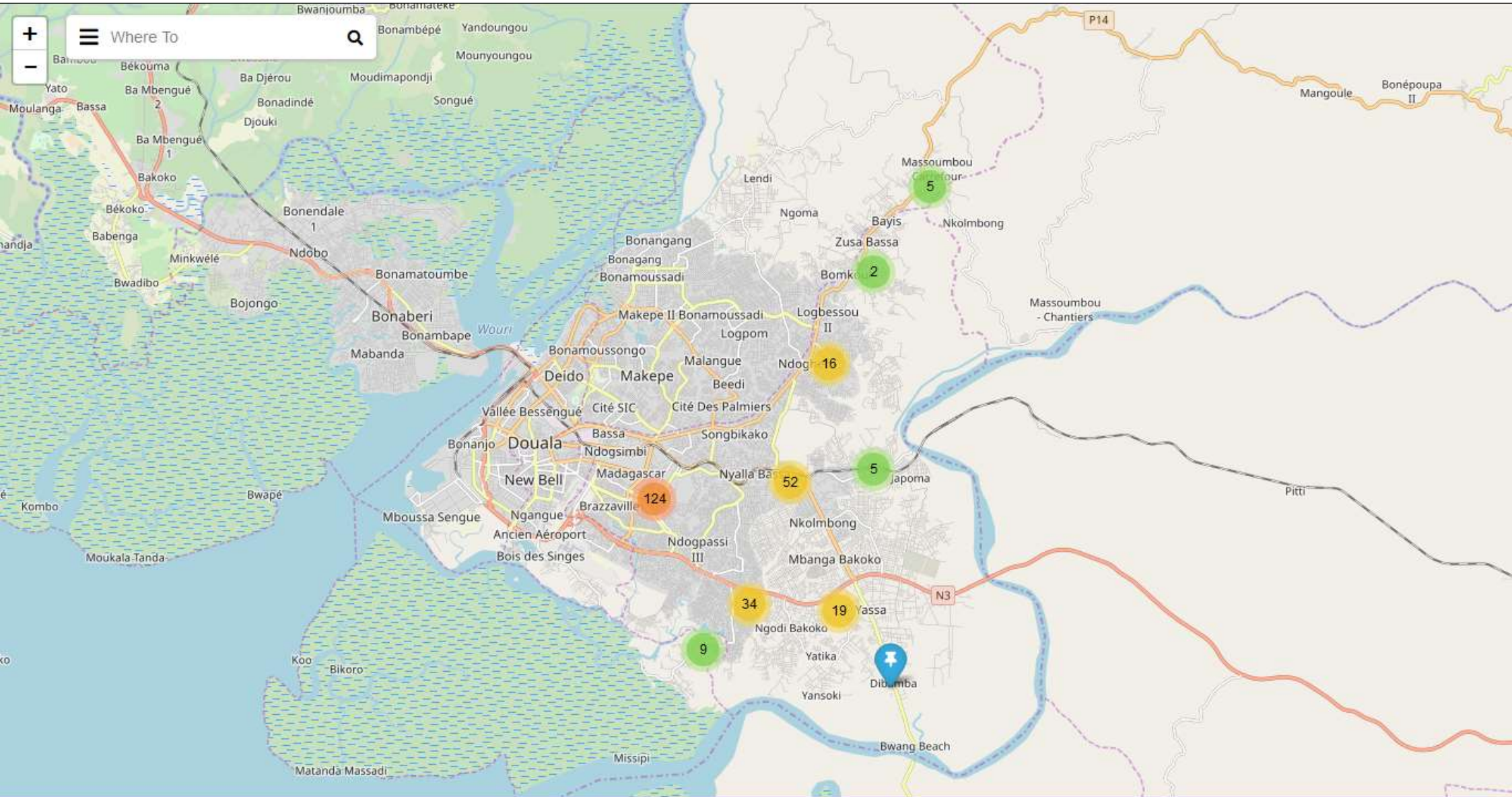

CHOOSE A CATEGORY

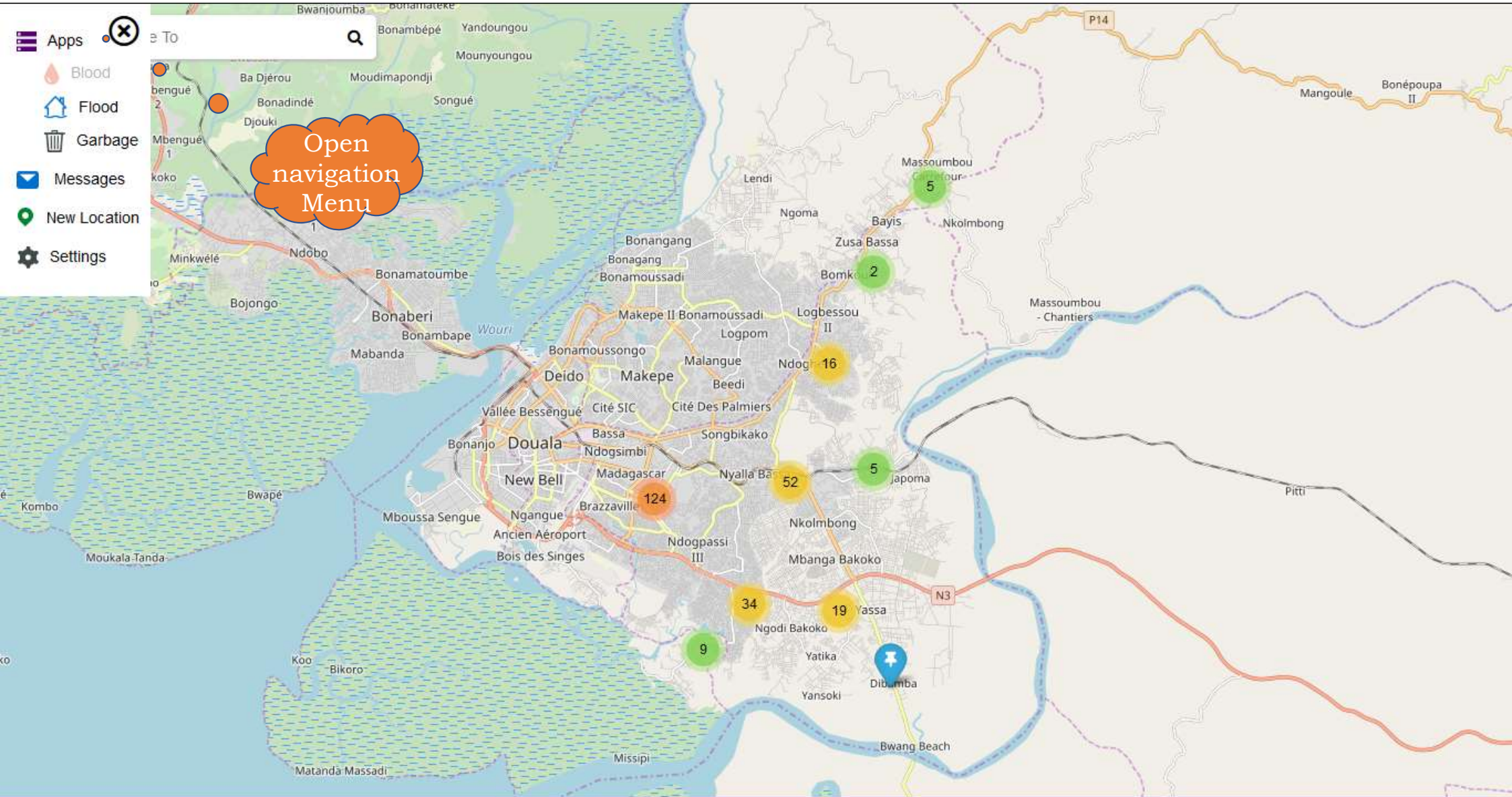

Open navigation Menu

- Apps
- Blood
- Flood
- Garbage
- Messages
- New Location
- Settings

CHOOSE A CATEGORY

- Apps
- Blood
- Flood
- Flooding 101
- What to do before
- What to do during
- What to do after
- What is my flood risk
- Find a shelter
- Find an evacuation route
- Flood FAQs
- Garbage
- Messages
- New Location
- Settings

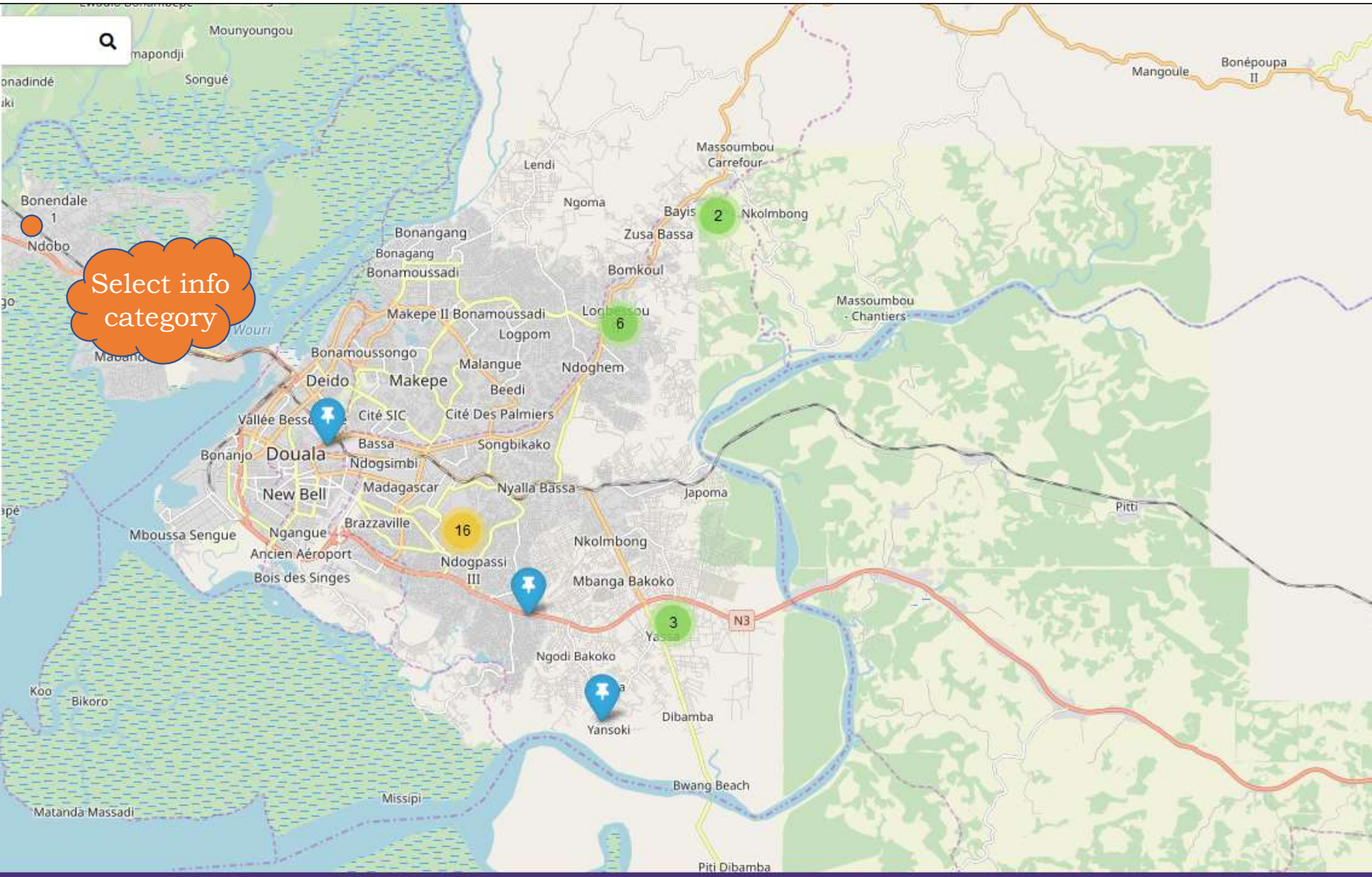

Select info category

CHOOSE A CATEGORY

Floods could cause loss of life and damage to structures, crops, land, flood control structures, roads and public services. Flooding could also cause erosion and landslides, and even can carry debris and toxic products causing secondary damage.

1. Prepare for unexpected spills

All rivers in the Douala region can be flooded, and all structures in their floodplains are at risk of being flooded. In extreme cases, heavy rains can also cause flooding in areas far from streams and rivers. Use the resources below to access information on flood safety tips, current weather conditions and proper sandbag construction.

2. Resources

- First of all, prepare yourself for the flood. Understand all steps outlined in the "Before the Flood Section"
- Document the damage and start cleaning.
- How can I start my flood claim?
- Dissatisfied with the payment of your request

What to do before

Flooding can occur anywhere, but areas near flood plains are at higher risk. Floods could cause loss of life, damage to structures, crops, land, roads, water supply, etc. Flooding could also lead to erosion, landslides, and even can carry debris and toxic products causing secondary damage. In extreme cases, heavy rains can also cause flooding in areas far from streams and rivers. Given the danger posed by floods, it is important to be prepared, informed and know what to do when the need arises. Preparing for a flood before it happens can save you valuable time when you need it most. Know your risks, plan a possible evacuation and organize yourself in advance. These measures will help you avoid damage to life and property. Below are the critical steps for your preparation:



1. Determine if you live in or near a floodplain

Find your location in relation to the floodplain by entering your address or the nearest point of interest to your home (e. g. hospital, school, church) into the flood management application (app). Please also consult your local authorities for more information based on previous floods in your area of residence.

2. Know your emergency and disaster management focal point

Consult the neighborhood chief, mayor or sub-divisional officer office for information on coordinating emergencies and disasters in your neighborhood. In addition, visit the link with toll-free numbers and emergency services if available in your city.

3. Identifier l'emplacement des point d'intérêts critiques

Locate the nearest shelters and hospitals and make sure to follow published evacuation routes in case of flood or disaster.

4. Organize yourself in a practical way

- o Get Connected

Make sure that your mobile phone is charged and able to receive SMS alerts. In addition, be reassured that you have subscribed to the DFIS automatic alert

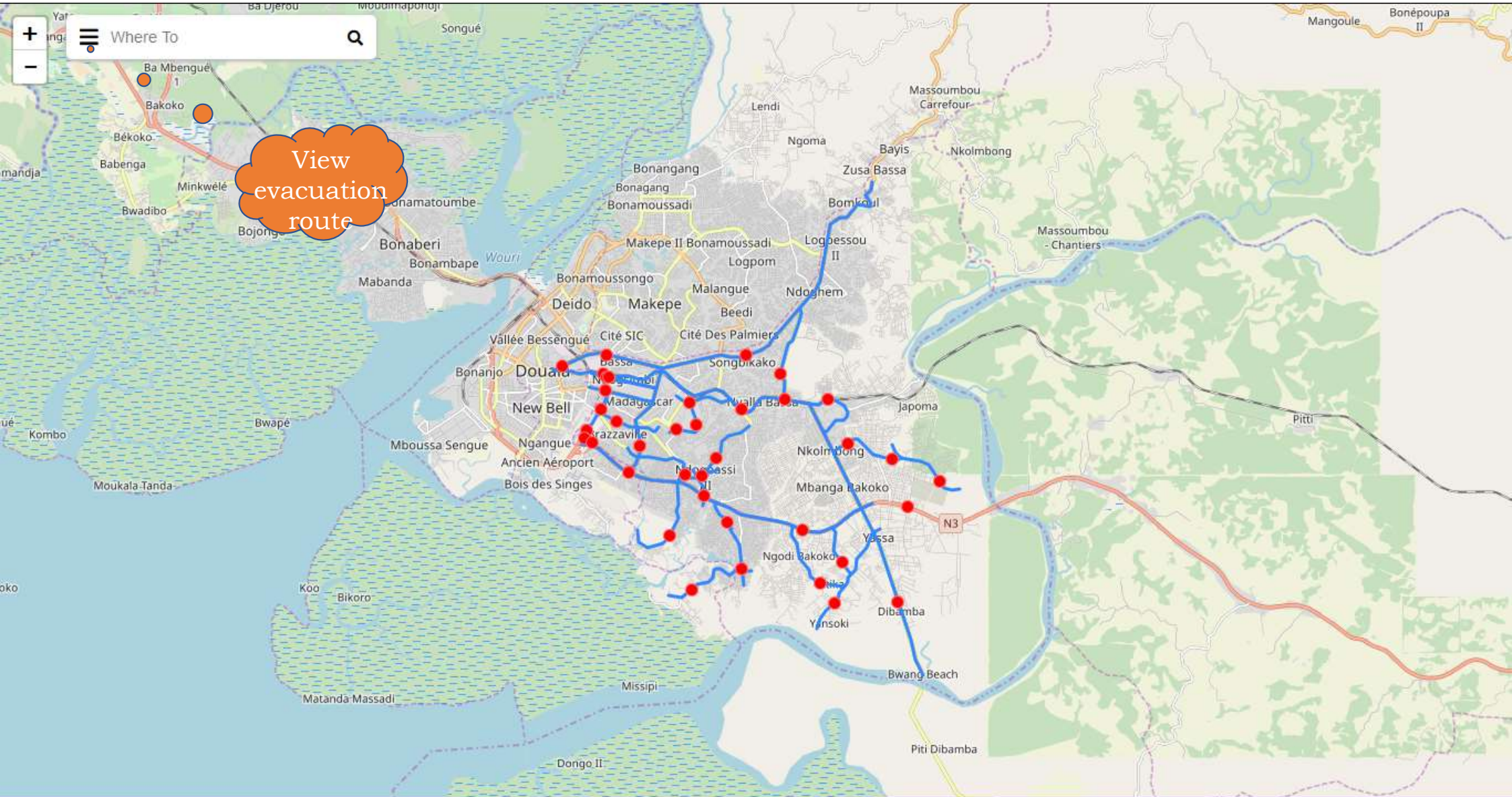

View
evacuation
route

CHOOSE A CATEGORY

- eco
- Ecole les petit amis
- Ecole maternelle bilingue du recent progres 2
- Ecole bilingue evangelique
- Ecole bilingue la foi
- Ecole la stallette
- Ecole le corail
- Ecole primaire la tendance
- Ecole primqaire les bambins
- Ecole maternel nid d'oiseau
- Ecole primaire franfelle
- Ecole bilingue rivonia
- Ecole primaire la vertueuse
- Ecole maternelle et primaire la performance
- Ecole primaire et maternelle de la Paroisse de Soboum
- Ecole maternelle primaire bilingue de. L'avenir Soboum douala
- Ecole maternelle et primaire bilingue pirosa
- Ecole maternelle et primaire bilingue domeni
- Ecole privee bilingue sans frontieres de Soboum
- Ecole maternele at primaire la Bonnie esperance
- Ecole privÀ½e bilingue maternelle et primaire sans frontieres de soboum
- Ecole bilingue la releve
- Ecol primaire la promesse
- Ecole maternelle et primaire bilingue la bonte

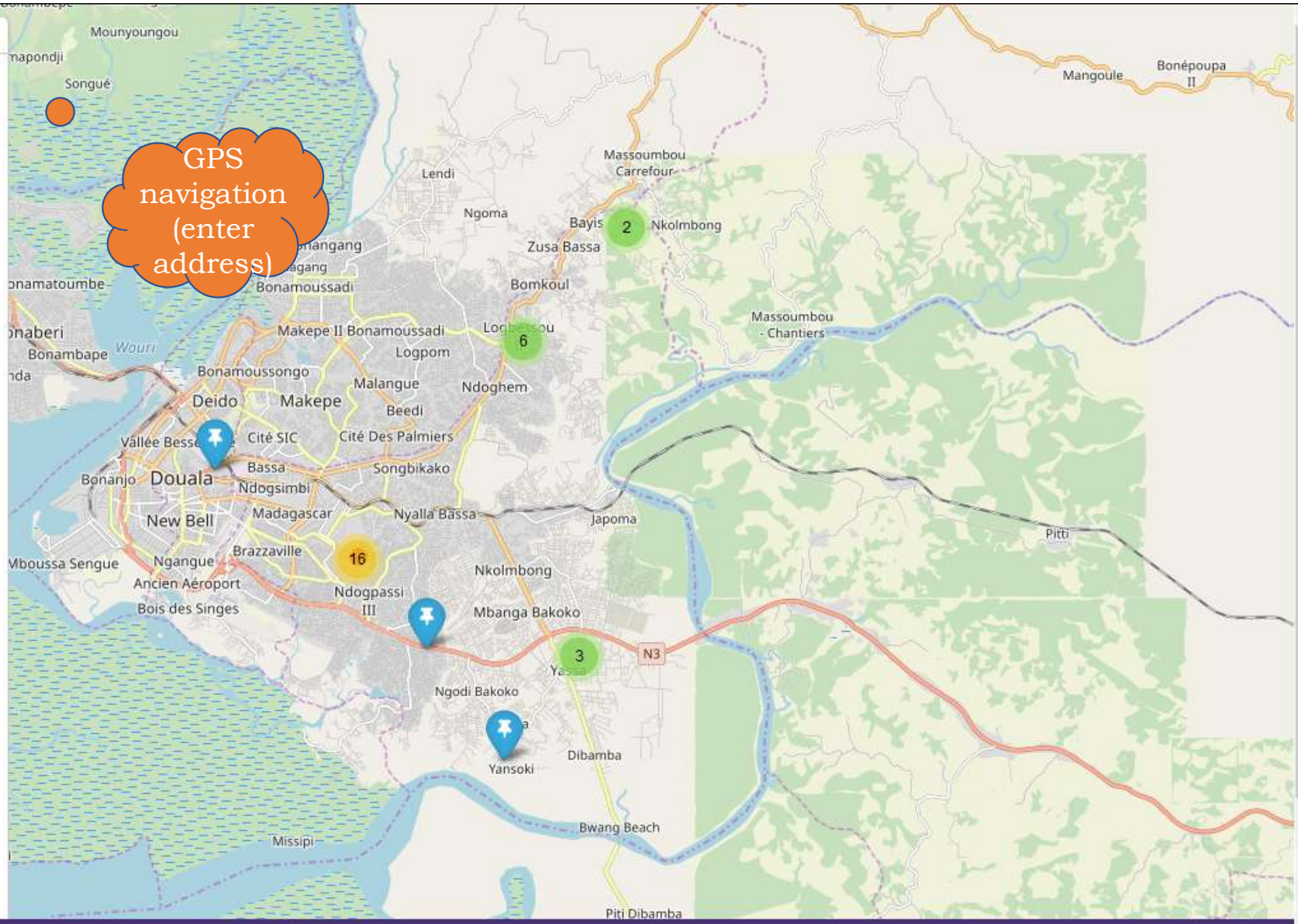

GPS navigation
(enter address)

CHOOSE A CATEGORY

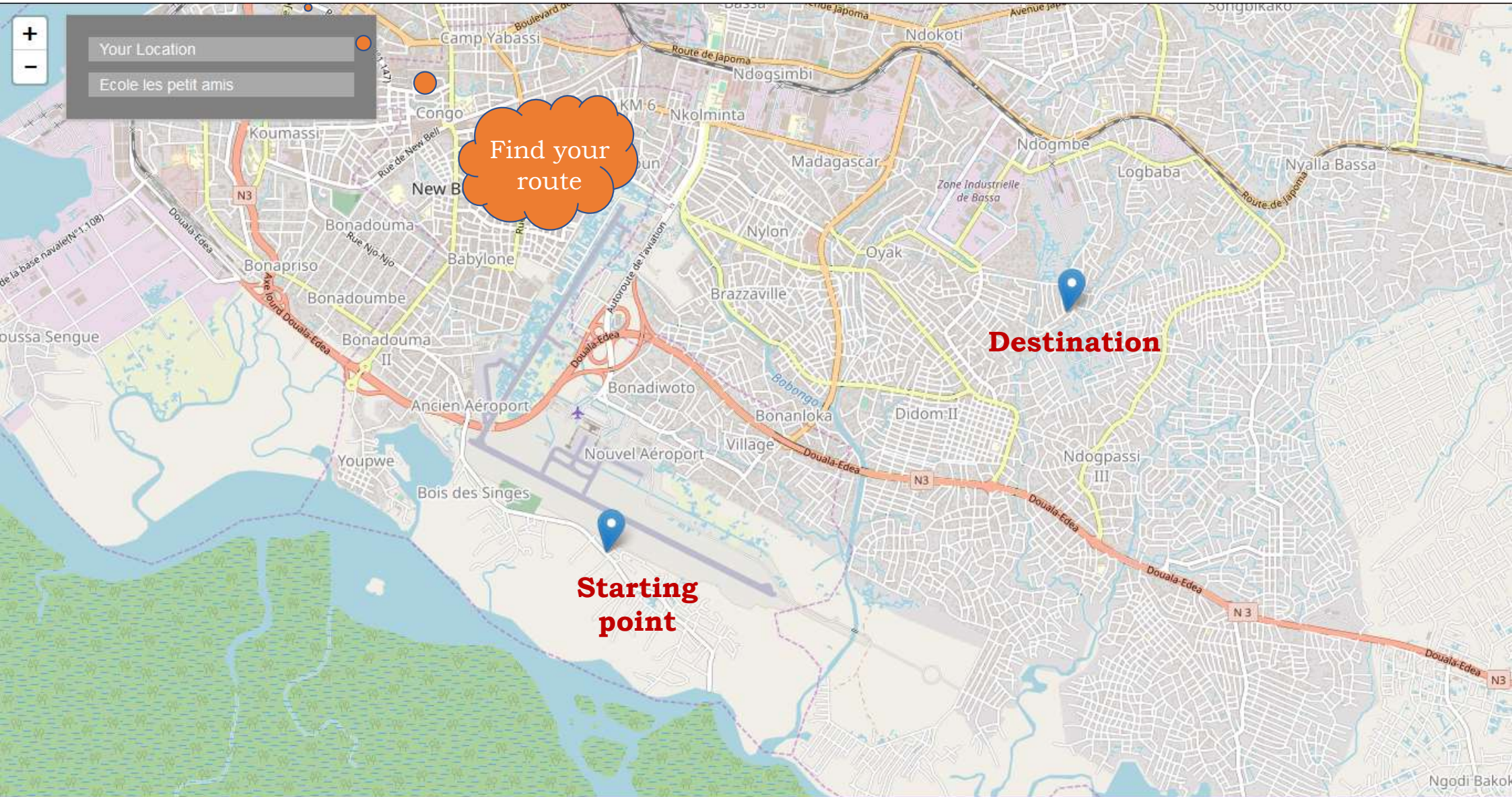

Your Location
Ecole les petit amis

Find your route

Destination

Starting point

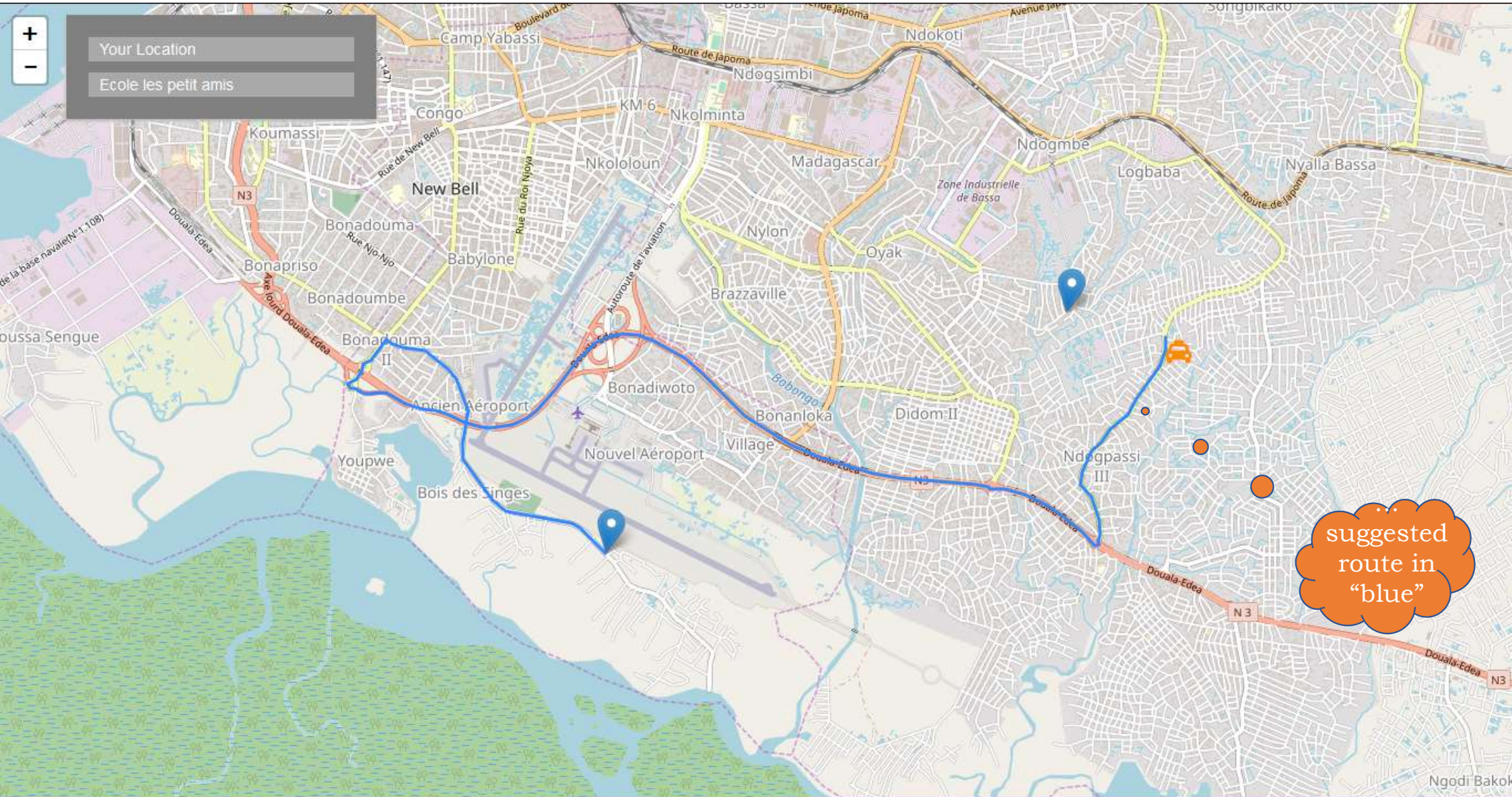

+
-
 Your Location
 Ecole les petit amis

suggested route in "blue"



ROUTE DETAILS

2019-09-25 09:17:44

This is a test message



Message
broadcast
capabilities

Language

English ▾

Select City

Douala, Cameroon ▾

Profile >

Select Default Categories >

Subscribe to Messages >



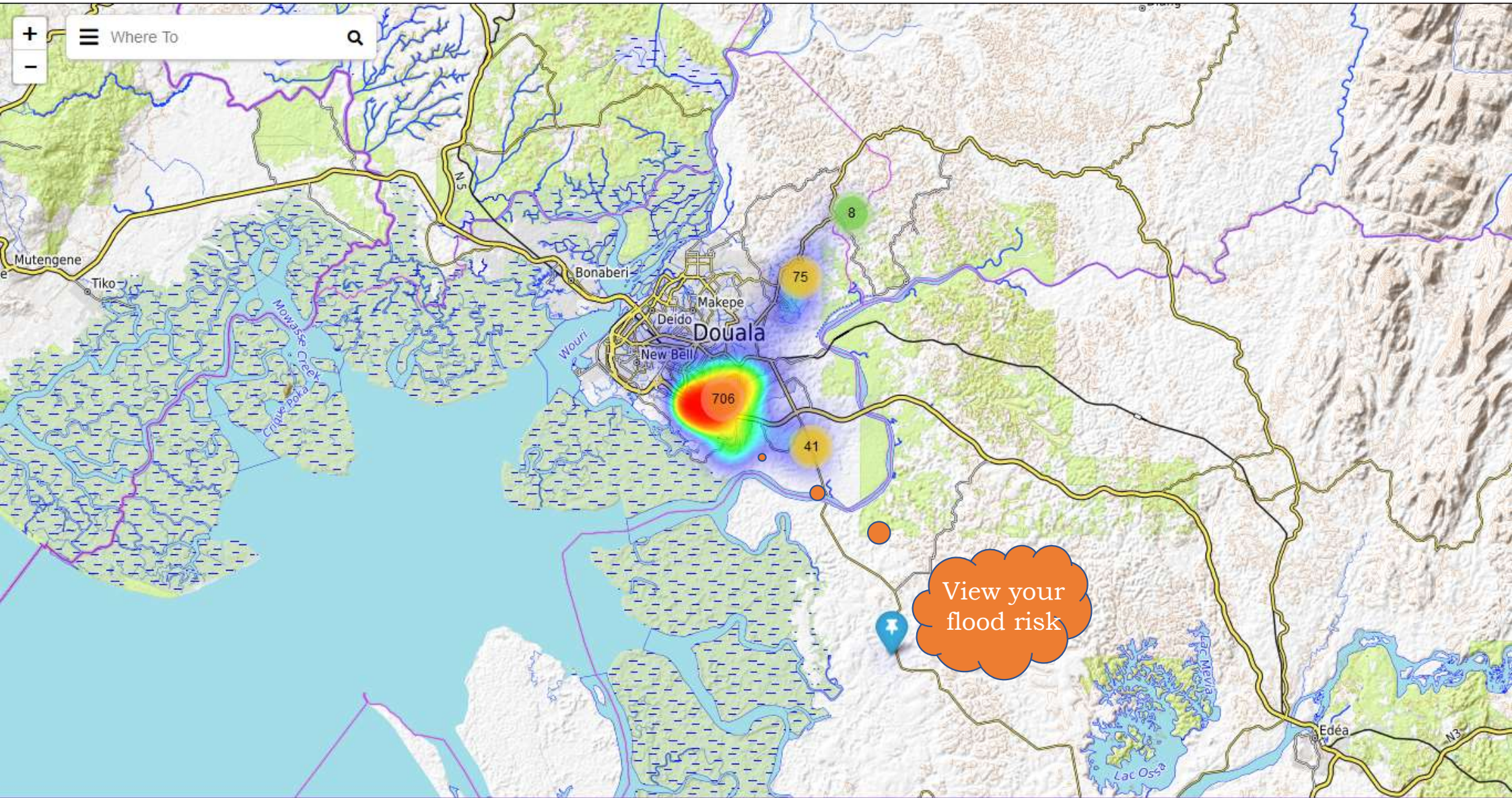

CHOOSE A CATEGORY

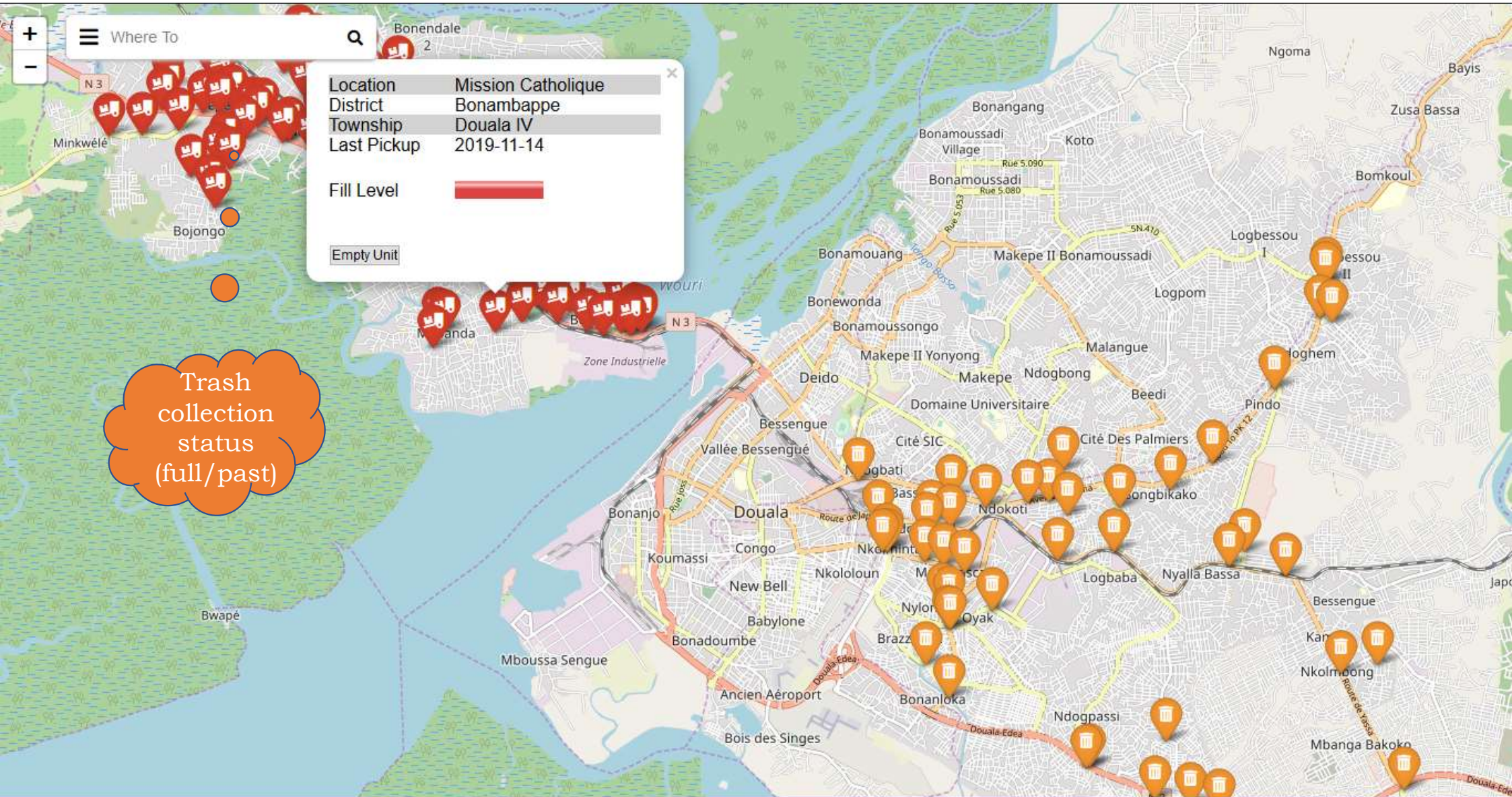

Trash collection status (full/past)

CHOOSE A CATEGORY

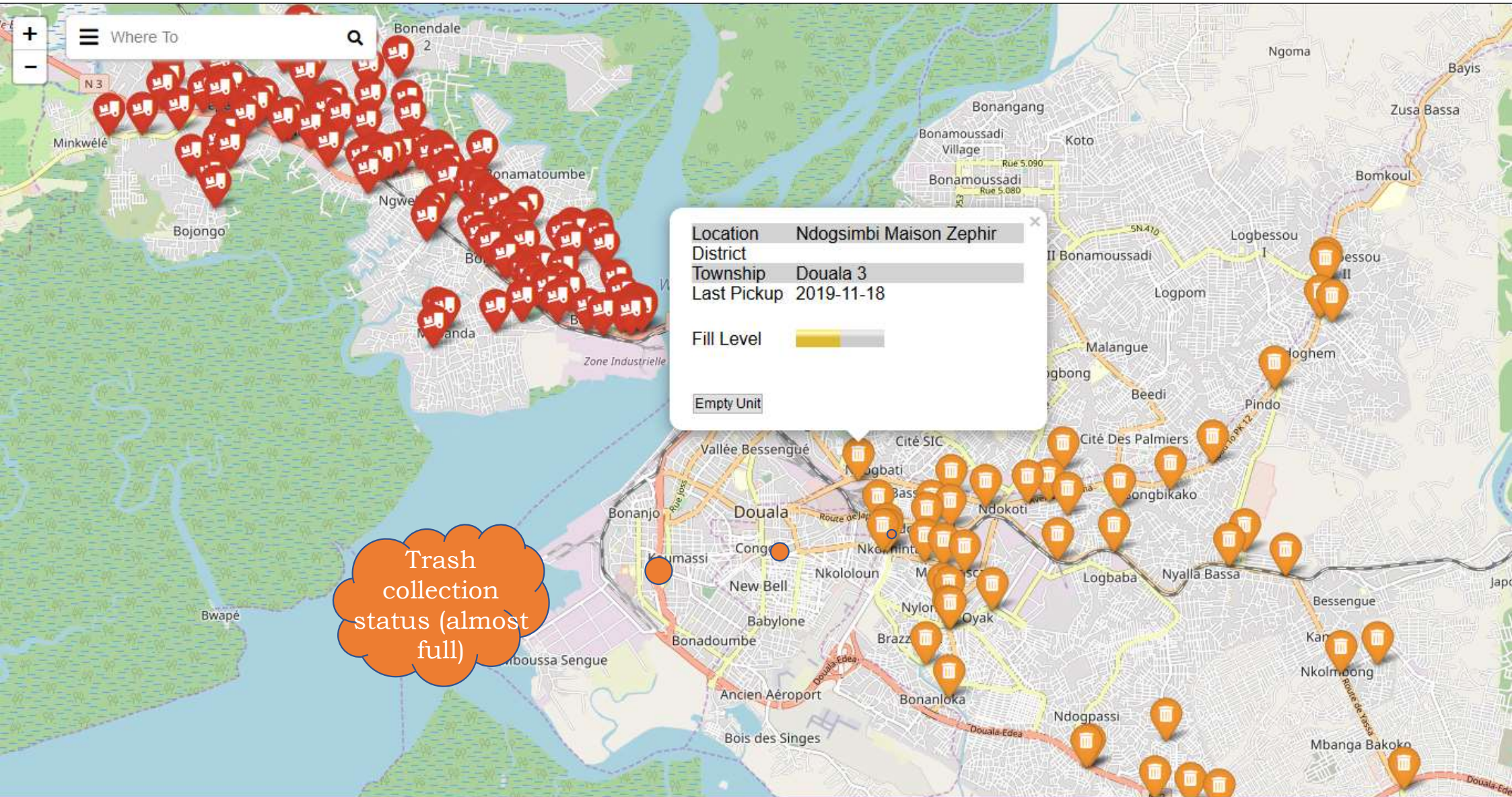

CHOOSE A CATEGORY

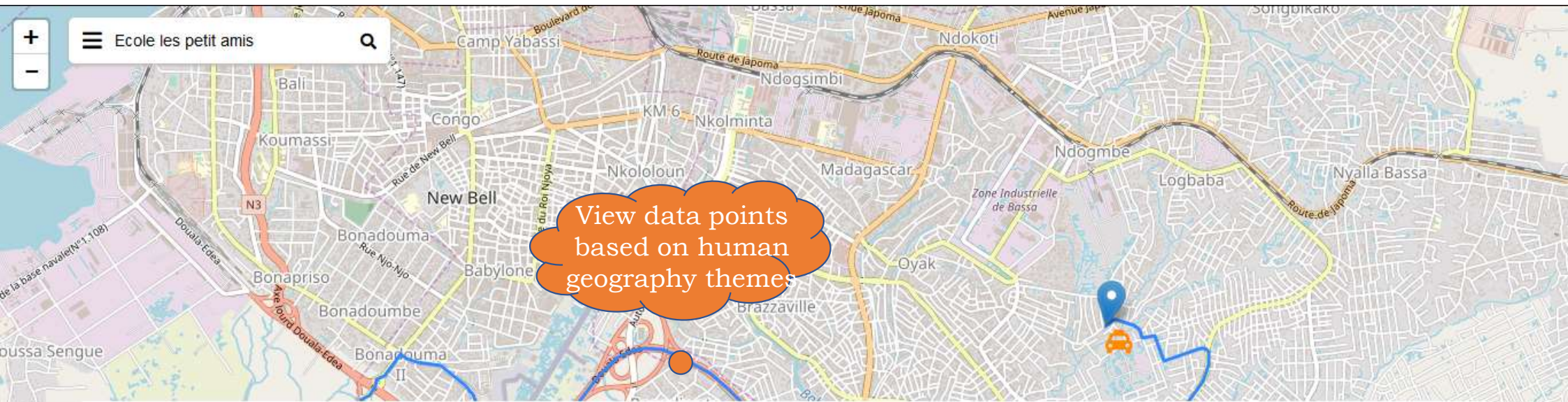

View data points based on human geography themes

- Communication
- Health & Medical
- Energy
- Solid Waste
- Public Safety
- Education
- Water & Sanitation
- Religious
- Shopping
- Transportation
- Shelter & Services
- Road Network
- Open Space
- Government

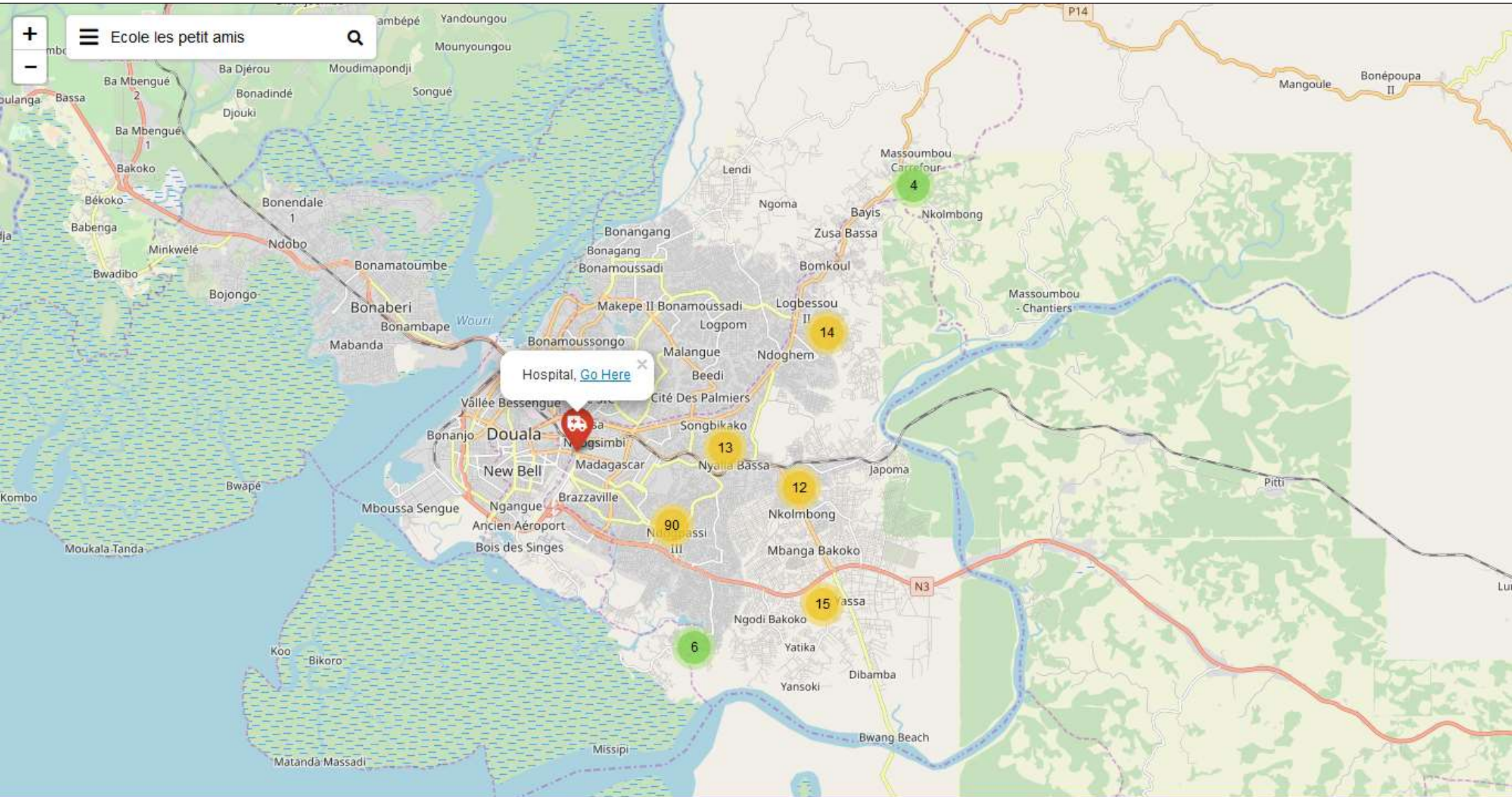

CHOOSE A CATEGORY



Ecole les petit amis

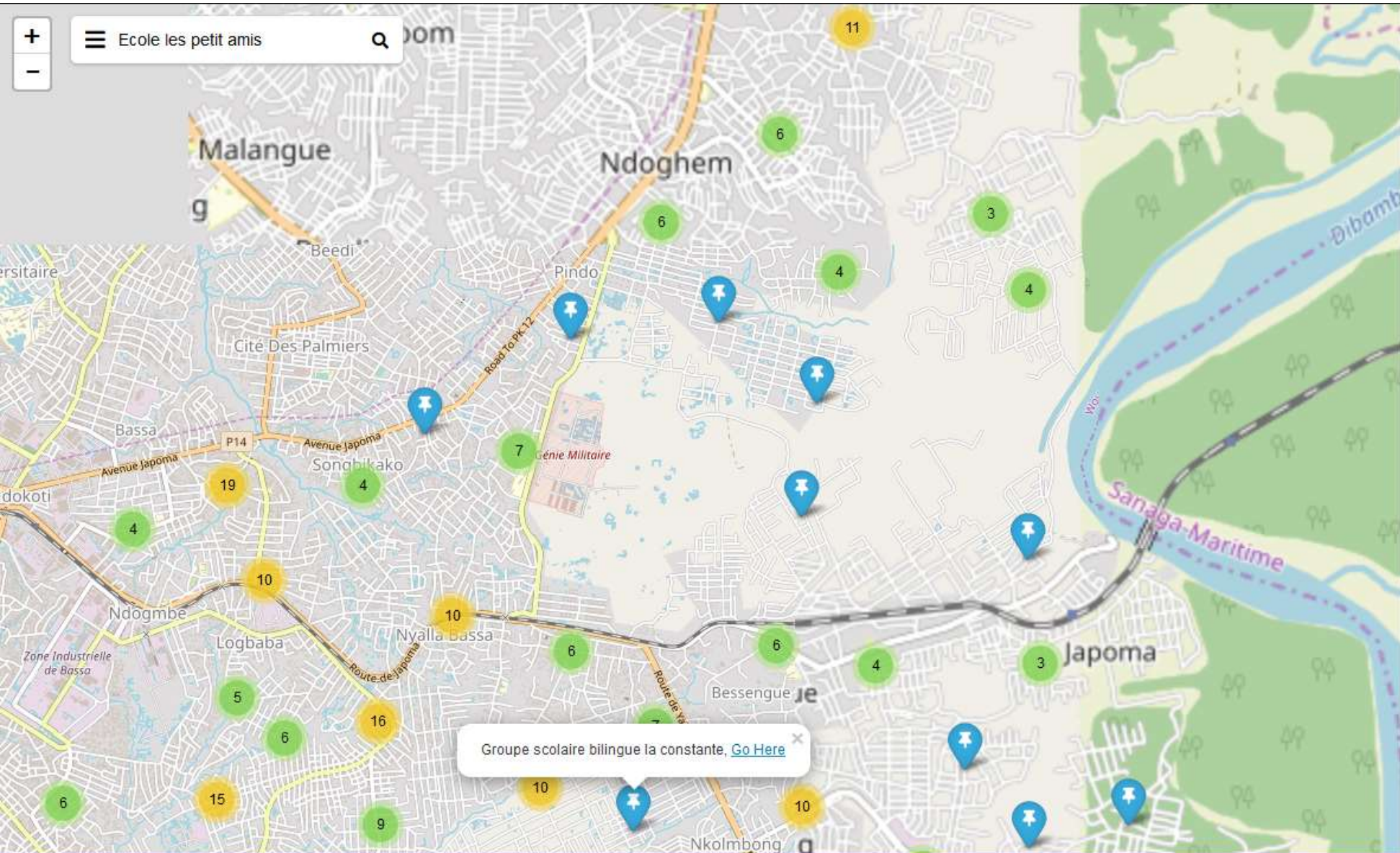

Groupe scolaire bilingue la constante, [Go Here](#)

CHOOSE A CATEGORY

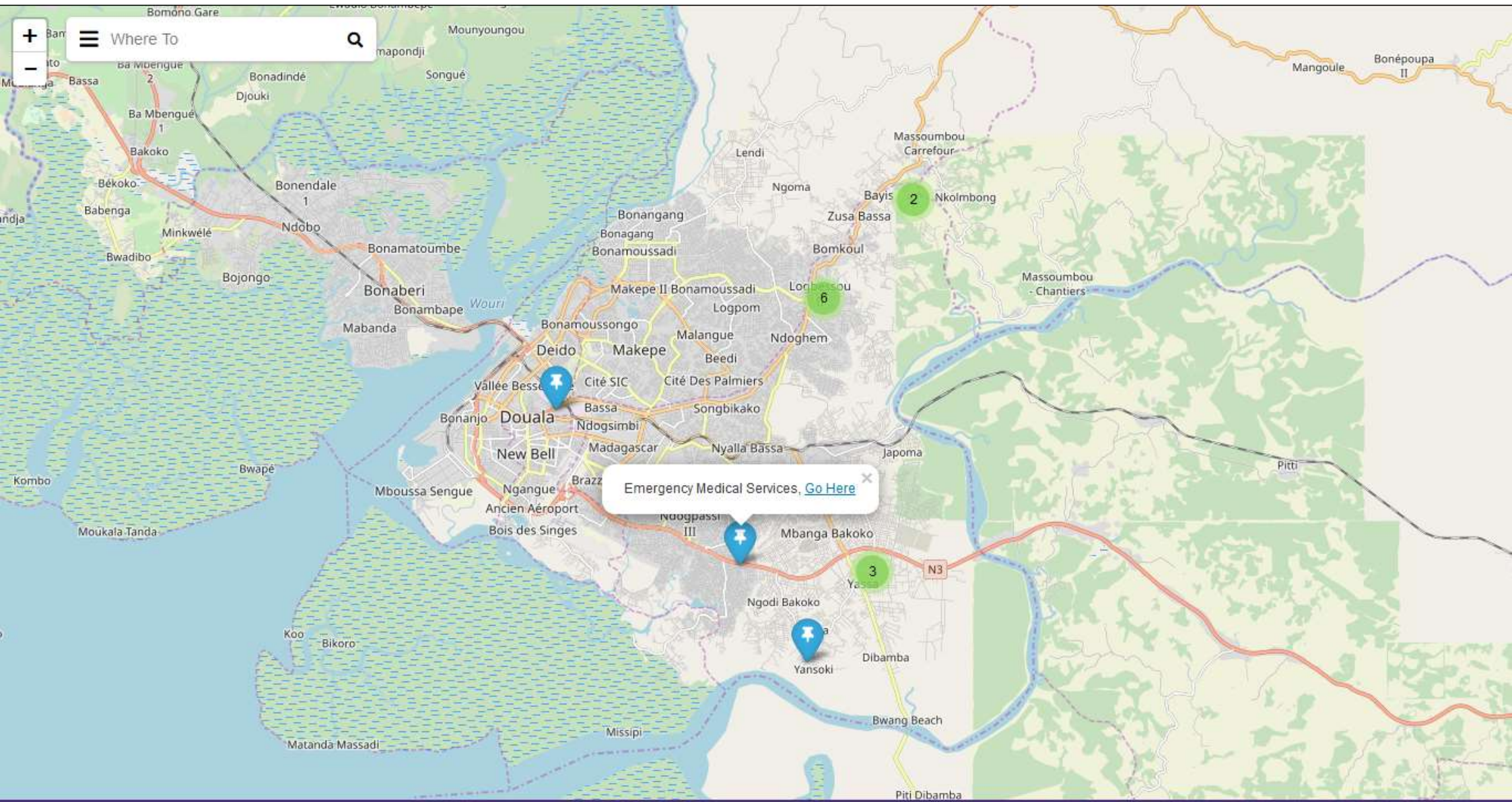

CHOOSE A CATEGORY

View the pre-production app at:

<https://hawkaidata.net/apps/a/portal.html>

Want your city to take
advantage of this platform?

Contact us at:

info@uscameroonchamber.org