



Resilience  
Academy

# Resilience Academy

Resilient urban solutions begin with education

UR West and Central Africa  
November 21st , 2019

Mercy Mbise, University of Dar es Salaam  
Zakaria Khamis, State University of Zanzibar  
Niina Käyhkö, University of Turku  
Caroline Gevaert, The World Bank





---

# Climate change and floods make cities vulnerable

Example:  
Dar es Salaam

- 1 Rapid urban growth
- 2 80% unplanned
- 3 Infrastructure gap
- 4 10% Sewage service

---

SDG 11 **INCLUSIVE  
SAFE  
RESILIENT**



Resilience  
Academy

# The approach

SDG 4 **QUALITY  
LEARNING  
OPPORTUNITIES**

Resilience Academy trains young people with **tools, knowledge, and skills** to address the world's most pressing urban challenges and to discover solutions for resilient urban development



# The Strategy

Resilience Academy uses open, affordable and locally adaptable tools and technologies, with participatory mapping approaches to make learning widely accessible





Resilience  
Academy

# Digital skills and services of Resilience Academy

1

Climate Risk Database (CRD) with open access risk information

2

Online, open access learning materials and courses

3

Student internship and industrial training services

4

Research, innovations and partnerships

# Tanzania Resilience Academy

Ardhi University (ARU)

University of Dar es Salaam (UDSM)

State University of Zanzibar (SUZA)

Sokoine University of Agriculture (SUA)

University of Turku (UTU, Finland)

University of Twente (Netherlands)

Delft University of Technology (Netherlands)

Technical University of Dortmund (Germany)

Led by **four Tanzanian universities**  
in coordination with the University  
of Turku

In partnership with



UNIVERSITY  
OF TURKU

UNIVERSITY  
OF TWENTE.



TU Delft  
Delft University  
of Technology



WORLD BANK GROUP

---

# Climate Risk Database

*“Access to digital data sets is a pre-requisite for understanding risks and developing evidence-based solutions for resilient urban development”*



**Resilience  
Academy**

# Climate Risk Database

"The catalyst for resilient urban development in Tanzania"

Climate Risk Database (CRD) is a digital geospatial data repository which **supports research, education, and disaster-risk management practices**

To access CRD: <https://geonode.resilienceacademy.ac.tz/>

CRD of Dar es

Salaam/Figures/2019



CRD Geonode Map Service established in March 2019



>50 digital data sets openly accessible



>150 students trained with data collection and management skills



For developers: <https://github.com/resilienceacademy/geonodera>

based on Open Source technology: <http://geonode.org/>

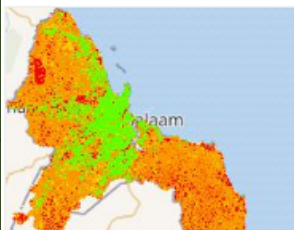





 **Dar es Salaam Land Use and Land Cover of 2016**

The prototype high resolution land cover map at 20-metre resolution is based on Sentinel imagery observations. The main objective of the map release is to collect users feedback for

 admin  23 Sep 2019  35  0  
 0  Create a Map

 **Msimbazi Digital Elevation Model, UAV 2019**

A Digital Elevation Model of the Msimbazi River. It has a spatial resolution of 0.50 m and is based on imagery collected with a photogrammetric drone. Horizontal datum: WGS84 UTM 37S

 admin  23 Sep 2019  31  0  
 0  Create a Map

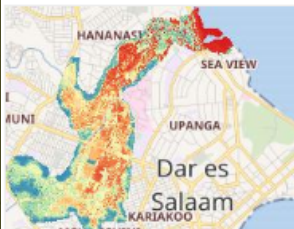
 **Msimbazi Digital Elevation Model, LiDAR 2019**

A Digital Elevation Model of the Msimbazi River. It has a spatial resolution of 1 m and is based on data collected with a LiDAR drone. Horizontal datum: WGS84 UTM 37S Vertical datum:

 **Dar es Salaam Land Use and Land Cover of 2010**

No abstract provided.



---

# Academic modules for online learning

*“Resilience Academy builds online learning materials and courses to educate the youth with relevant geospatial and risk management skills and competences”*



Resilience  
Academy



Resilience  
Academy

---

## Online course themes:

- 1 Open data for resilience
- 2 Flood resilience in a changing climate
- 3 Community mapping for improved spatial planning
- 4 Earth Observation for resilience



Resilience  
Academy

Example skills training:

# Resilience Academy Data Visualization Challenge 2019

<https://resilienceacademy.ac.tz/datviz>

URTZ2019

260

## The Statistics

Student participants  
applied for the challenge

107 Ardhi University

29 Sokoine University  
of Agriculture

01 Mwalimu Nyerere  
Memorial Academy

68 State University  
of Zanzibar

55 University of  
Dar es Salaam

---

# Example course: Community Urban Risk Mapping

<https://canvas.instructure.com/courses/1503162>



Resilience  
Academy

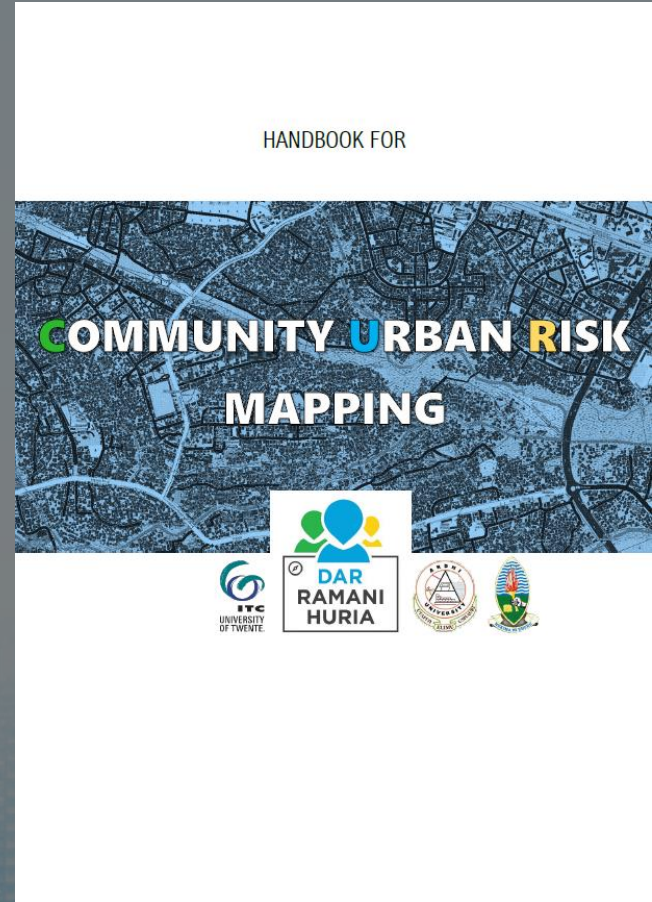

*Digital assets developed in Resilience Academy are placed into Tanzanian universities' research and teaching practices, to provide society with community mapping and data analyses services for improved resilience management*

## **Expected outputs in Tanzania from 2020 onwards:**



> 40 academic courses with improved contents



> 100 university staff members with Resilience Academy management and expertise skills



> 400 students annually exposed to improved training

---

# Internship programme

*“industrial training exposes students to geospatial skills to map the unmapped and make community assets visible”*

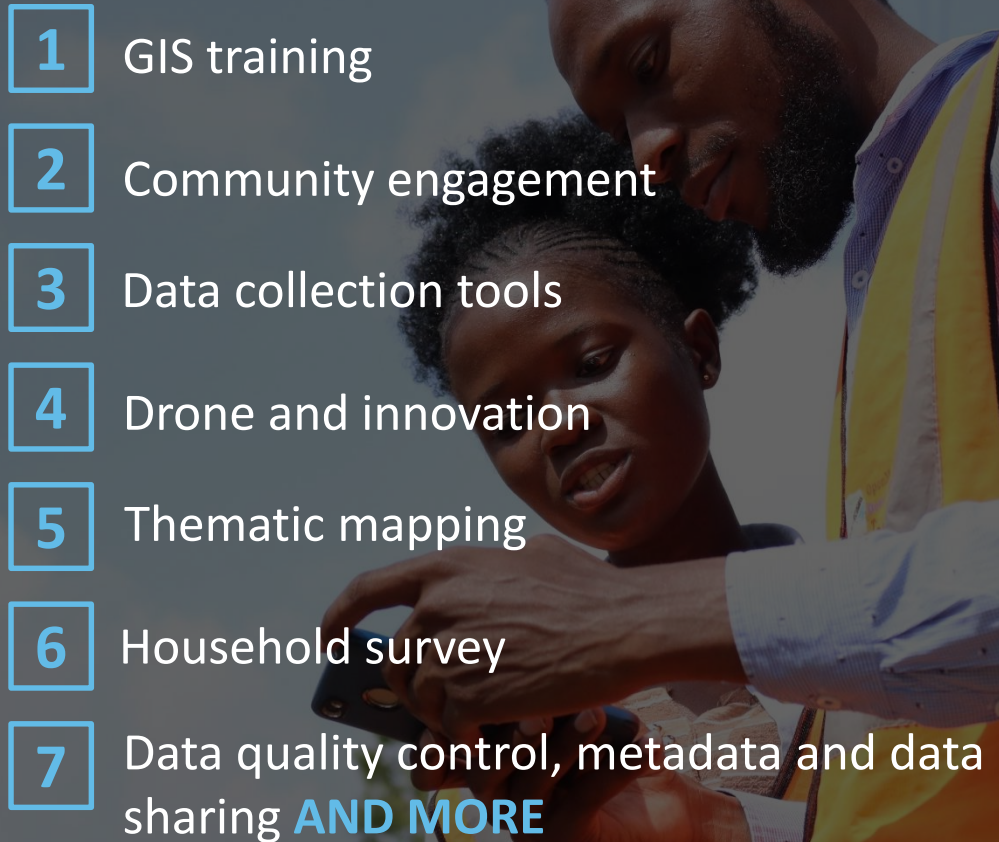

# Skills/ Knowledge

- 1 GIS training
  - 2 Community engagement
  - 3 Data collection tools
  - 4 Drone and innovation
  - 5 Thematic mapping
  - 6 Household survey
  - 7 Data quality control, metadata and data sharing **AND MORE**
- 
- A photograph of a man and a woman looking at a smartphone together. The man is on the right, wearing a white shirt and a yellow safety vest, pointing at the screen. The woman is on the left, looking at the phone. The background is slightly blurred, suggesting an outdoor setting.



---

## Example: State University of Zanzibar in 2019



Students: 50

Time: 8 weeks

Shehias: 42

Community members: 300+

---

Amenities: 1713

km of roads : 150

Buildings: 35,000

Businesses: 5801

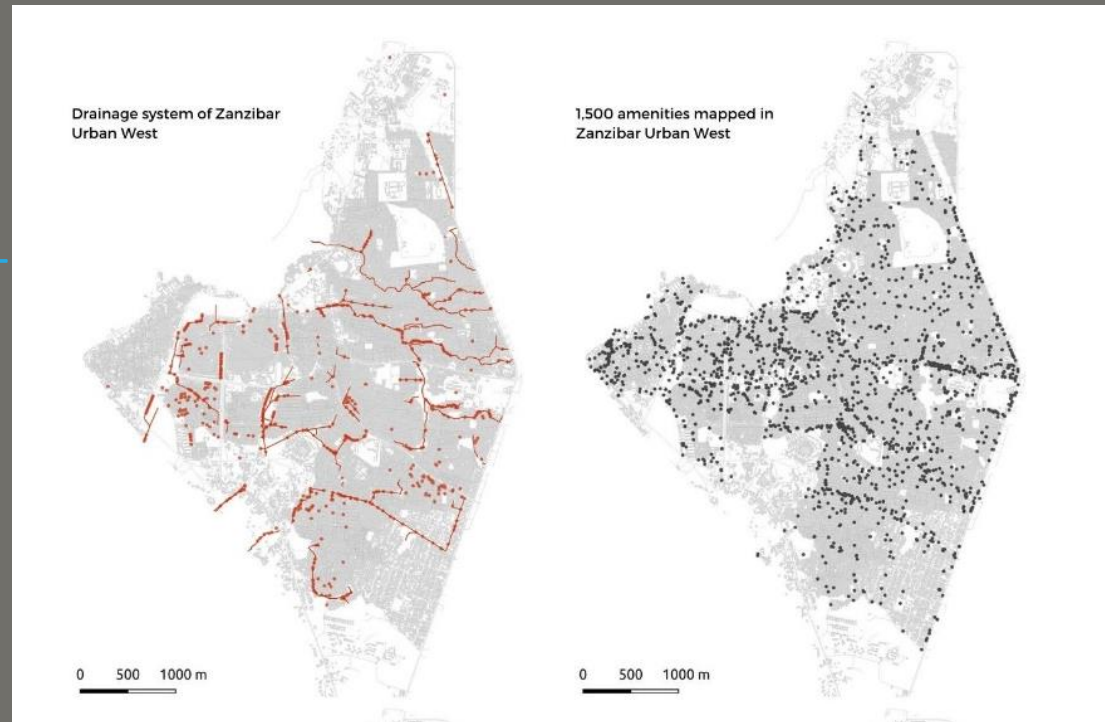



# Students placed for internships/industrial training to collect risk data

1

> 1000 Tanzanian university students since 2016

2

Digital technology and community mapping skills in practice

3

Data/knowledge gap reduced with openly accessible data sets

4

Practical work life skills for improved employment

# Student Research

*“New knowledge, innovations and skills are generated from the research of the students. This creates the foundation for next generation of urban resilience experts”*

## Themes:

- Data sharing technologies
- Data quality and management
- Urban climate
- Flood monitoring and risk assessment
- Land use/cover changes
- Urban forests
- Mapping cultural and social resilience
- Urban planning/participatory planning
- Earth Observation and machine learning for exposure/vulnerability/risk mapping



Resilience  
Academy

Thank you!

Follow us at:  
<http://resilienceacademy.ac.tz/>

Email: [resilienceacademytz@gmail.com](mailto:resilienceacademytz@gmail.com)



UNIVERSITY  
OF TURKU

UNIVERSITY  
OF TWENTE.



TU Delft  
Delft University of  
Technology



WORLD BANK GROUP